

**RESPONSE TO HEARING ACTION POINTS ARISING FROM ISSUE SPECIFIC HEARING 1 (ISH1) –  
SCOPE OF THE PROPOSED DEVELOPMENT AND DRAFT DEVELOPMENT CONSENT ORDER  
(dDCO) FOR YORKSHIRE GREEN**

**WEIGHTMANS LLP ON BEHALF OF NORTHERN POWERGRID (YORKSHIRE) PLC AND NORTHERN  
POWERGRID (NORTHEAST) PLC**

The DCO scheme and the ‘NPG Works’ within the dDCO crosses two of Northern Powergrid’s Distribution Network Operators, Northern Powergrid (Yorkshire) Plc and Northern Powergrid (Northeast) Plc. Each Northern Powergrid entity (Yorkshire Plc and Northeast Plc) will therefore be responsible for those NPG Works which are proposed under the dDCO and are within their own DNO. This was explained at the ISH1.

*Action 10*

The extent of the different Northern Powergrid interests in relation to the NPG Works are requested as Action 10 for the Hearing Action Points arising from ASH1 and as requested are set out in the table below:

<b>NPG Work Nos.</b>	<b>Work and Land Plan section and sheet ref.</b>	<b>NPG entity</b>
U1	Work Plan Section B, Sheet 1	Northeast
U2	Work Plan Section B, Sheet 1&2	Northeast
U3	Work Plan Section B, Sheet 2	Northeast
U4	Work Plan Section B, Sheet 3	Northeast
U5	Work Plan Section B, Sheet 3 & 4	Northeast
U6	Work Plan Section B Sheet 5	Northeast
U7	Work Plan Section C, Sheet 9	Yorkshire
U8	Work Plan Section C, Sheet 9	Yorkshire
U9	Work Plan Section D, Sheet 1	Yorkshire
U11	Work Plan Section E, Sheet 2	Yorkshire
U12	Work Plan Section E, Sheet 3	Yorkshire
U13	Work Plan Section E, Sheet 3	Yorkshire
U14	Work Plan Section E, Sheet 5	Yorkshire
U15	Work Plan Section E, Sheet 6	Yorkshire

Maps identifying the boundaries between Northern Powergrid (Yorkshire) Plc and Northern Powergrid (Northeast) are, as also requested by Action Point 10, enclosed. Please do note that at scale, the plan and thickness of the boundaries cannot be fully relied upon.

*Action 30*



In relation to Action 30 of the Hearing Action Points arising from ASH1, it is confirmed that the substation referred to in the written representations submitted on behalf of Northern Powergrid (Yorkshire) Plc is Osbaldwick substation.

**Weightmans LLP**  
**April 2023**



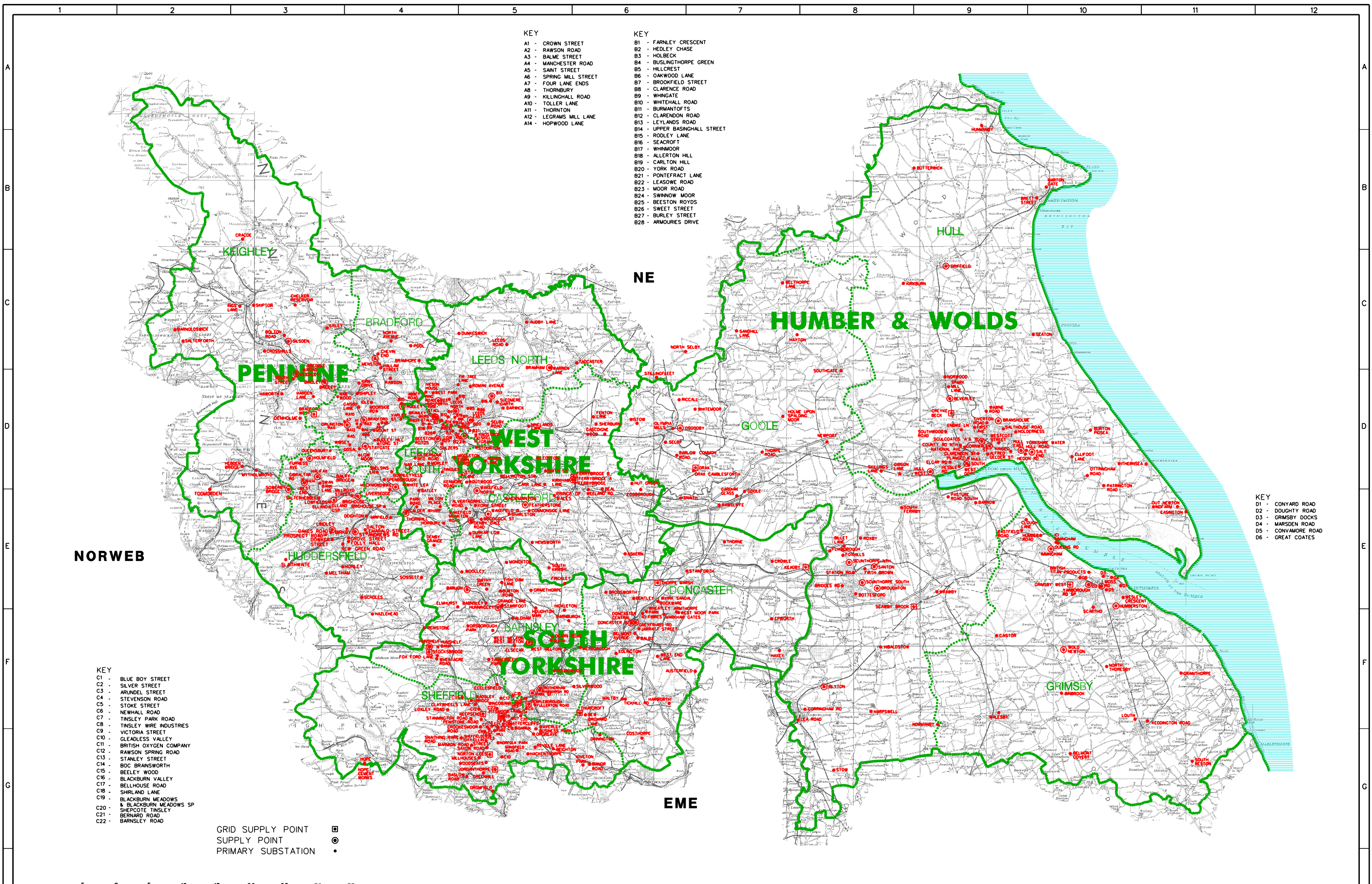

- KEY**
- A1 - CROWN STREET
  - A2 - RAWSON ROAD
  - A3 - BALME STREET
  - A4 - MANCHESTER ROAD
  - A5 - SAINT STREET
  - A6 - SPRING MILL STREET
  - A7 - FOUR LANE ENDS
  - A8 - THORBURY
  - A9 - KILLINGHALL ROAD
  - A10 - TOLLER LANE
  - A11 - THORNTON
  - A12 - LEGRAMS MILL LANE
  - A14 - HOPWOOD LANE
- KEY**
- B1 - FARNLEY CRESCENT
  - B2 - HEDLEY CHASE
  - B3 - HOLBECK
  - B4 - BUSLINGTHORPE GREEN
  - B5 - HILLCREST
  - B6 - OAKWOOD LANE
  - B7 - BROOKFIELD STREET
  - B8 - CLARENCE ROAD
  - B9 - WHINGATE
  - B10 - WHITEHALL ROAD
  - B11 - BURMANTOFTS
  - B12 - CLARENDON ROAD
  - B13 - LEYLANDS ROAD
  - B14 - UPPER BASINGHALL STREET
  - B15 - RODLEY LANE
  - B16 - SEACROFT
  - B17 - WHINMOOR
  - B18 - ALLERTON HILL
  - B19 - CARLTON HILL
  - B20 - YORK ROAD
  - B21 - PONTEFRAC T LANE
  - B22 - LEASOWE ROAD
  - B23 - MOOR ROAD
  - B24 - SWINNOV MOOR
  - B25 - BEESTON ROYDS
  - B26 - SWEET STREET
  - B27 - BURLEY STREET
  - B28 - ARMOURIES DRIVE

- KEY**
- C1 - BLUE BOY STREET
  - C2 - SILVER STREET
  - C3 - ARUNDEL STREET
  - C4 - STEVENSON ROAD
  - C5 - STOKES STREET
  - C6 - NEWHALL ROAD
  - C7 - TINSLEY PARK ROAD
  - C8 - TINSLEY WIRE INDUSTRIES
  - C9 - VICTORIA STREET
  - C10 - GLEADLESS VALLEY
  - C11 - BRITISH OXYGEN COMPANY
  - C12 - RAWSON SPRING ROAD
  - C13 - STANLEY ROAD
  - C14 - BOC BRANSWORTH
  - C15 - BEELEY WOOD
  - C16 - BLACKBURN VALLEY
  - C17 - BELLHOUSE ROAD
  - C18 - SHIRLAND LANE
  - C19 - BLACKBURN MEADOWS & BLACKBURN MEADOWS SP
  - C20 - SHEPCOTE TINSLEY
  - C21 - BERNARD ROAD
  - C22 - BARNSELY ROAD

- GRID SUPPLY POINT
- SUPPLY POINT
- PRIMARY SUBSTATION

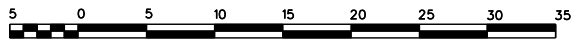

SCALE OF KILOMETRES

Based upon the Ordnance Survey map with the sanction of the controller of HM Stationary Office Crown copyright reserved  
 Licensee, YORKSHIRE ELECTRICITY GROUP plc  
 Registered Office: Wetherby Road, Scarborough, Leeds, LS14 3HS  
 Registered in England and Wales No 2386995

INFORMATION CORRECT AT 13.4.94

drawn		<b>YORKSHIRE ELECTRICITY PRIMARY SUBSTATIONS, SUPERGRID AND GRID SUPPLY POINTS</b>	<b>YE DL</b> RELENTLESSLY AT YOUR SERVICE
traced	SW		
checked	JMG		
approved	RS-S		
date	4-5-90	original scale	1:250,000
			Y010M0374

A	DRAWING REVISED 2.10.96	M.S. 30.9.96	B	DRAWING REVISED 17.4.97		C	NEW SUBSTATION ADDED		D	NEW SUBSTATION ADDED		E	
	L.H.			J.E.F.			M.W 16.08.01			J.P.19.01.09			



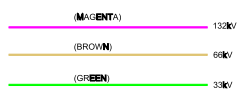
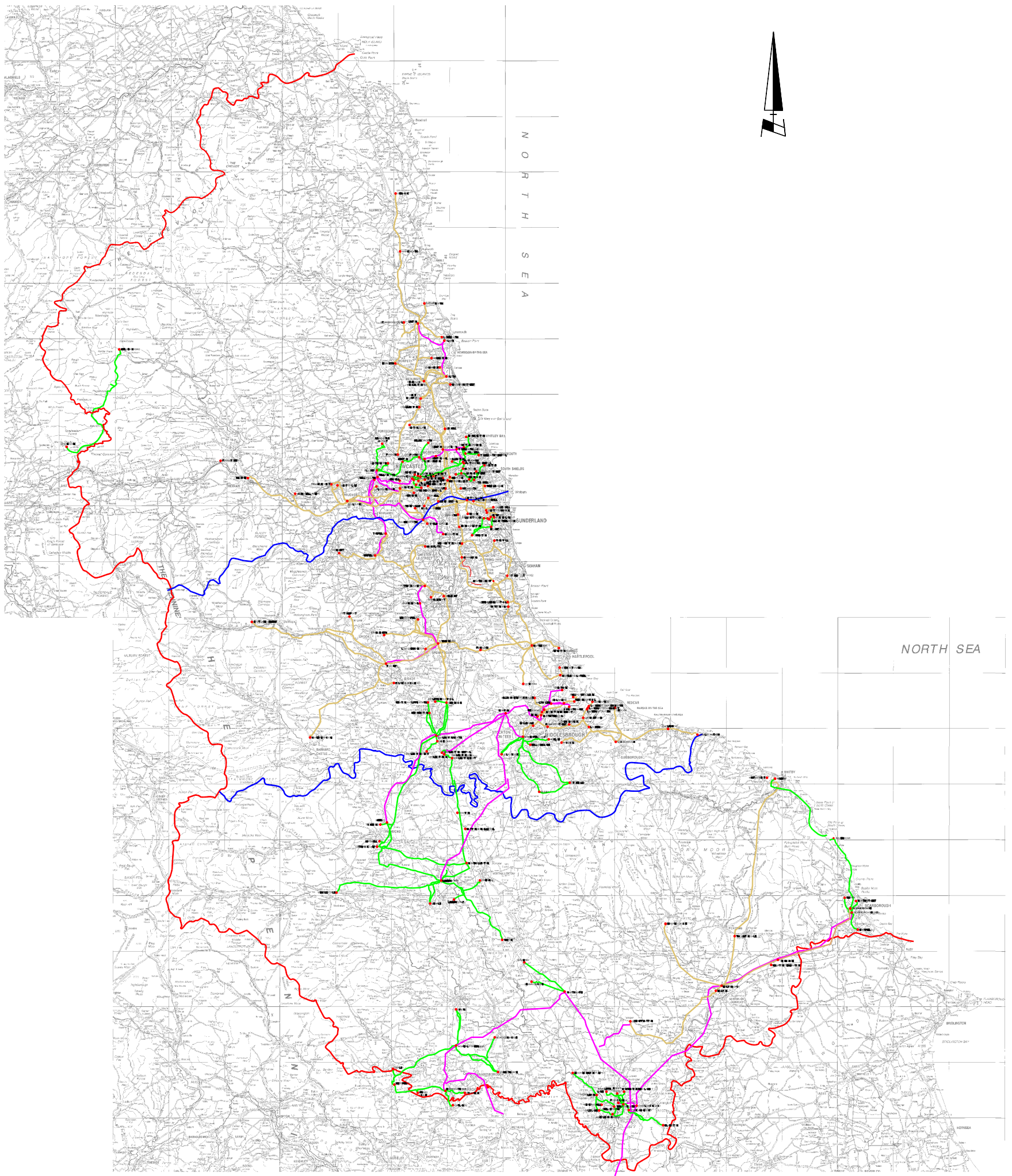

SCALE 1 : 250000

Based on the Ordnance Survey Map with the sanction of the controller of HM Stationery Office, Crown copyright reserved.  
 Licensee: CE Electric UK Funding Company  
 Registered Office: Lloyds Court, 78 Grey Street, Newcastle upon Tyne, NE1 6AF  
 Registered in England and Wales No 3476201

<b>CE Electric UK</b>		Lloyds Court, 78 Grey Street, Newcastle Upon Tyne, NE1 6AF	
Manufacturer: <b>CE Electric UK</b>		PRIMARY SUBSTATIONS OF NEDL	
Sheet No:	Scale: AS SHOWN	TYPE:	MEMOS
Prepared By: JONATHAN	Grid Reference:	Ref No: M162367	Historic Orig No: 1071010052
Revised: 07/18	Checked By: D. WOODHENT	Region: G	Notes:
Date Issued: 07/18	Author: D. WOODHENT	Region: G	Notes: